

A decorative graphic consisting of two overlapping, light blue chevron shapes pointing to the right, positioned to the left of the section header.

## 2015 BAR STATISTICS & SUMMARIES

1100 Alakea Street, Suite 1000  
Honolulu, HI 96813  
[WWW.HSBA.ORG](http://WWW.HSBA.ORG)

## MEMBERSHIP BREAKDOWN

## TOTAL MEMBERSHIP

7,641

Active Attorneys:

4,834

Inactive Attorneys:

2,807

## IN HAWAII

Oahu Attorneys:

3,934

Maui Attorneys:

298

Kauai Attorneys:

123

East Hawaii Attorneys:

195

West Hawaii Attorneys:

139

## TOTAL ATTORNEYS IN HAWAII

4,689

## STRUCTURE OF PRACTICE

ACTIVE MEMBERS:

4,834

JUDGES

91

GOVERNMENT ATTORNEYS:

907

IN HOUSE COUNSEL:

680

SOLO PRACTICE:

1,343

FIRMS OF 2-5 ATTORNEYS:

622

FIRMS OF 6-14 ATTORNEYS:

422

FIRMS OF 15 OR MORE:

769

## STATUS TYPES

ACTIVE

GOVERNMENT

JUDGE

INACTIVE

# 2015 MEMBERSHIP CLASSIFICATION REPORT

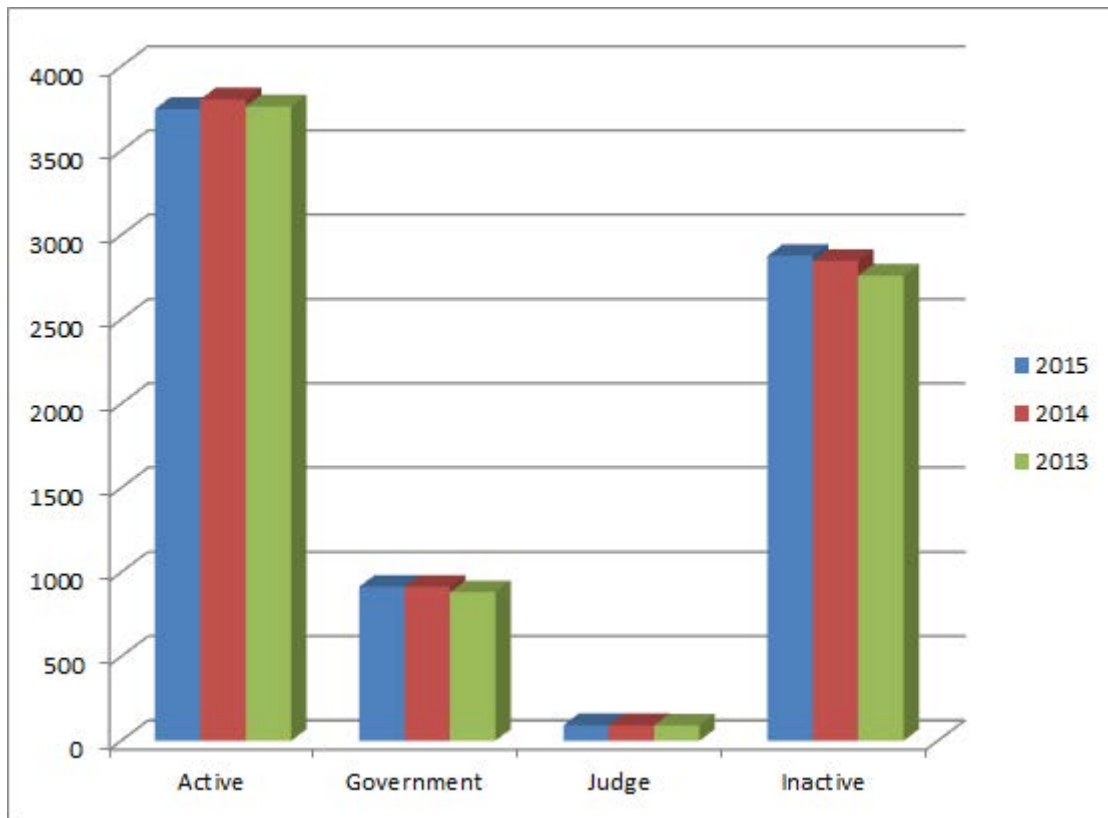

		Total	Women	Total in Hawaii	Women in Hawaii	Total under 5	Hawaii Women under 5	Total 5+	Hawaii Women 5+
Active	2015	3,836	1,408	3,023	1,201	502	207	3,334	994
	2014	3,806	1,398	3,322	1,228	247	130	3,559	1,098
	2013	3,764	1,318	3,273	1,142	212	68	3,552	1,074
Government	2015	907	461	840	433	134	63	773	370
	2014	914	460	846	433	87	41	827	392
	2013	881	438	808	409	76	34	805	375
Judge	2015	91	33	88	31			90	33
	2014	93	32	92	32			93	32
	2013	92	33	90	32			92	32
Total	2015	4,834	1,902	4,193	1,665	636	270	4,197	1,398
	2014	4,813	1,890	4,260	1,693	334	171	4,479	1,522
	2013	4,737	1,789	4,171	1,583	288	102	4,449	1,481
Inactive	2015	2,807	1,324	738	393	178	98	2,628	1,225
	2014	2,847	1,329	1,046	533	85	31	2,762	502
	2013	2,760	1,269	992	501	86	28	2,674	473
Grand Total	2015	7,641	3,226	4,689	2,058	814	368	6,825	2,623
	2014	7,660	3,219	5,306	2,226	419	202	7,241	2,024
	2013	7,497	3,058	5,163	2,084	374	130	7,123	1,954

# 2015 AGE STATISTICS

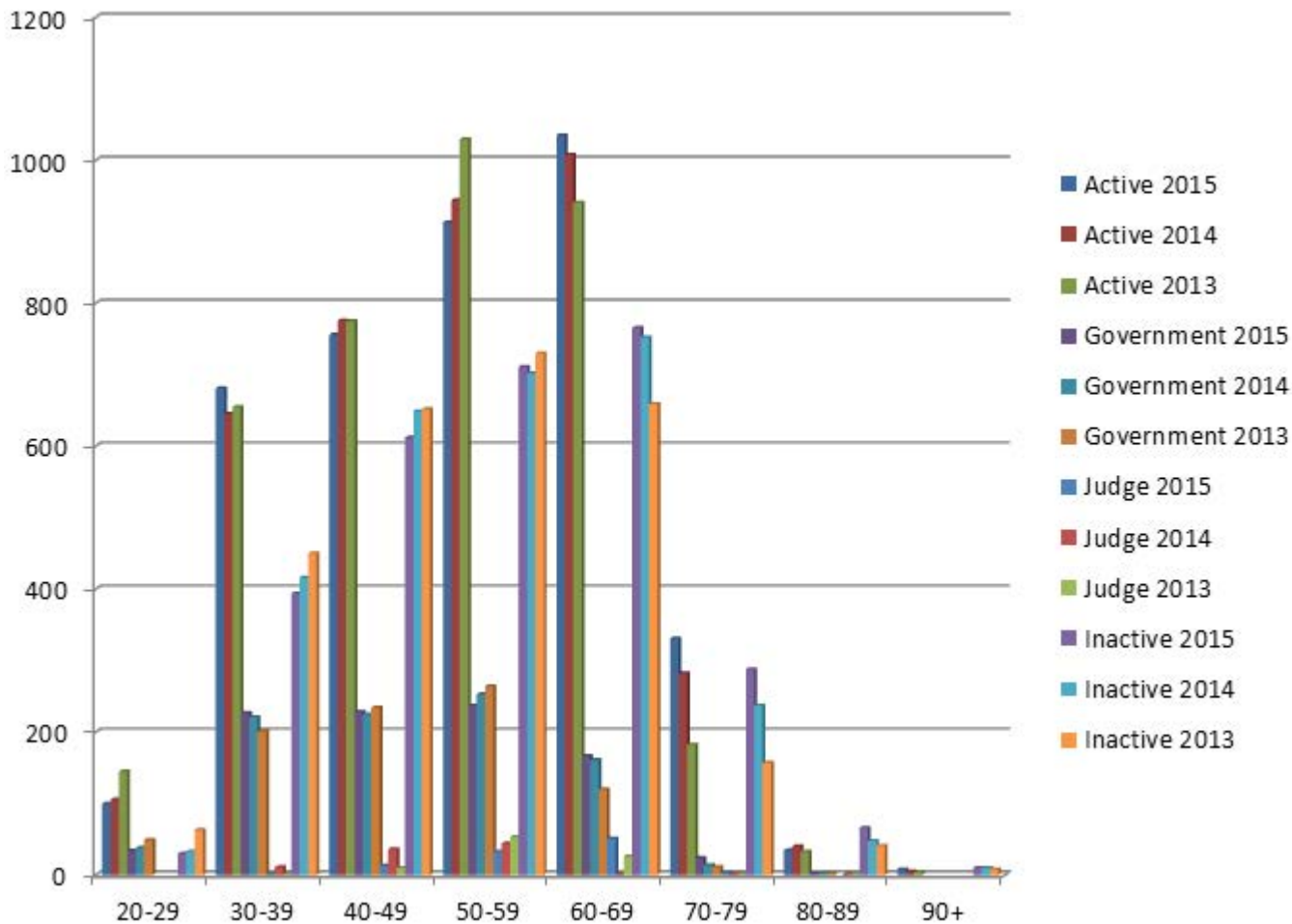

Age Statistics	20-29	30-39	40-49	50-59	60-69	70-79	80-89	90+	Total Members
Active 2015	104	674	755	908	1026	327	35	7	3836
Active 2014	106	645	776	944	1008	282	40	5	2471
Active 2013	145	655	775	1029	941	182	33	4	2,604
Active 2012	89	613	763	1029	972	185	36	5	2,494
Government 2015	35	226	226	235	164	19	2		907
Government 2014	38	221	225	253	161	14	2		737
Government 2013	49	201	234	264	120	11	2		748
Government 2012	37	209	234	255	138	13	3		735
Judge 2015		0	10	31	49	1			91
Judge 2014			11	36	44	1	1		82
Judge 2013		1	10	53	26	1	1		64
Judge 2012		8	52	25	3	1			85
Inactive 2015	28	384	612	706	761	256	52	8	2,807
Inactive 2014	33	416	649	702	752	237	48	10	1,800
Inactive 2013	63	450	652	730	659	157	41	8	1,895
Inactive 2012	40	417	647	734	656	167	45	11	1,838

# 2015 CLASSIFICATION REPORT BY GENDER PER ISLAND

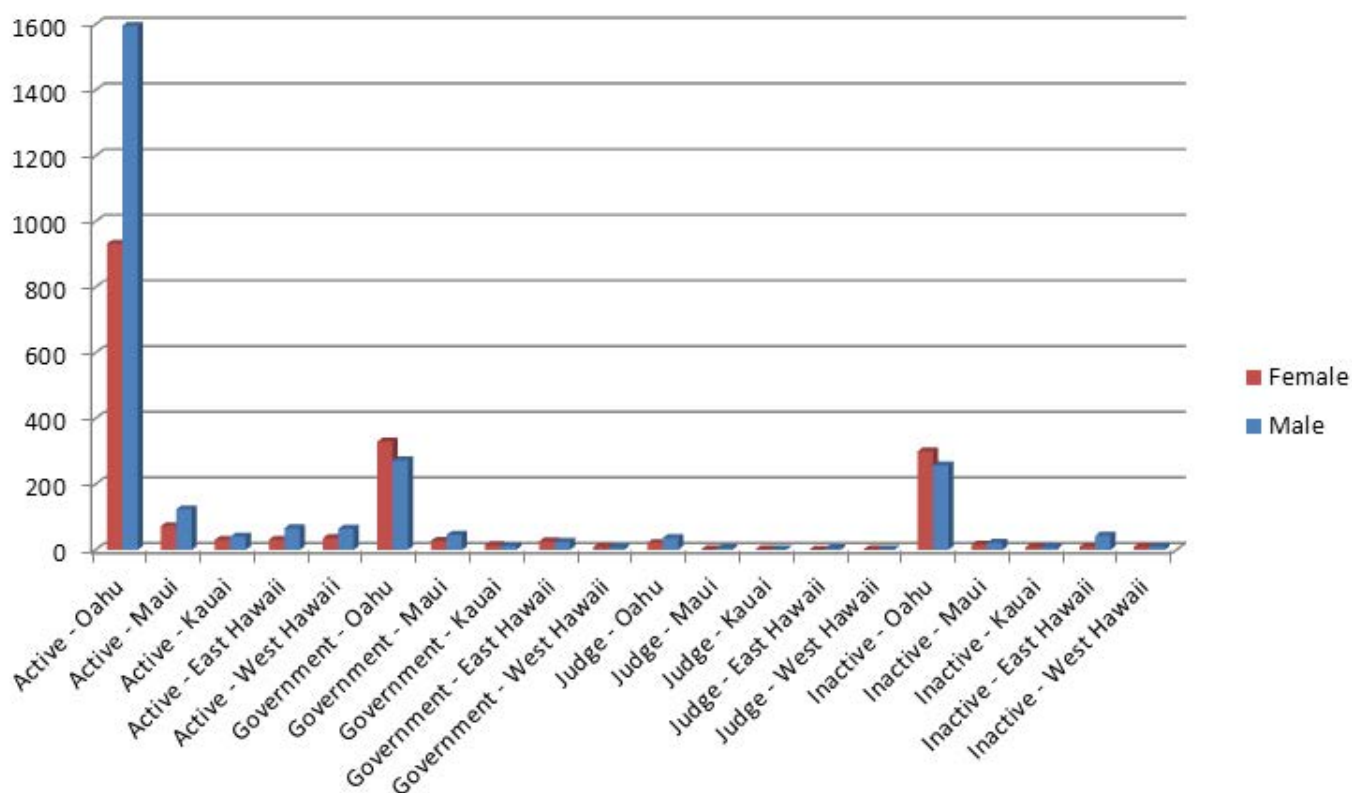

		Active					Gov't					Judge					Inactive					Total																
Oahu	2015	Female	928	355	24	348	1,643	East Hawaii	2015	Female	32	26	1	11	70	2015	Female	67	31	2	14	114	West Hawaii	2015	Female	35	9	2	11	57	Total	2015	Female	1,091	436	31	393	1,951
		Male	1,645	314	41	291	2,291			Male	66	25	5	14	110		Male	61	8	3	10	82			Male	1,930	406	57	345	2,738								
	2014	Female	1,048	359	26	476	1,909	2014	Female	39	23	1	15	78	2014	Female	35	11	1	15	62	2014	Female	1,228	433	32	533	2,226										
		Male	1,775	317	43	436	2,571		Male	79	31	5	22	137		Male	65	10	4	14	93		Male	2,094	413	60	513	3,080										
	2013	Female	986	335	25	443	1,789	2013	Female	33	22	1	13	69	2013	Female	36	8	1	13	58	2013	Female	1,142	409	32	492	2,075										
		Male	1,800	305	41	429	2,575		Male	82	30	5	25	142		Male	65	11	4	10	90		Male	2,131	399	58	500	3,088										
Maui	2015	Female	67	31	2	14	114	2015	Female	35	9	2	11	57	2015	Female	35	11	1	15	62	2015	Female	36	8	1	13	58	2015	Female	29	15	2	9	55			
		Male	113	46	6	22	187		Male	61	8	3	10	82		Male	65	10	4	14	93		Male	45	13	2	8	68										
	2014	Female	77	26	2	16	121	2014	Female	35	11	1	15	62	2014	Female	29	14	2	11	56	2014	Female	29	14	2	11	56										
		Male	125	42	6	26	199		Male	65	10	4	14	93		Male	50	13	2	15	80		Male	50	13	2	15	80										
	2013	Female	62	28	3	13	106	2013	Female	36	8	1	13	58	2013	Female	25	16	2	10	53	2013	Female	25	16	2	10	53										
		Male	134	40	6	23	203		Male	65	11	4	10	90		Male	50	13	2	13	78		Male	50	13	2	13	78										
Kauai	2015	Female	29	15	2	9	55	2015	Female	36	8	1	13	58	2015	Female	29	15	2	9	55	2015	Female	29	15	2	9	55										
		Male	45	13	2	8	68		Male	65	11	4	10	90		Male	45	13	2	8	68		Male	45	13	2	8	68										
	2014	Female	29	14	2	11	56	2014	Female	35	11	1	15	62	2014	Female	29	14	2	11	56	2014	Female	29	14	2	11	56										
		Male	50	13	2	15	80		Male	65	10	4	14	93		Male	50	13	2	15	80		Male	50	13	2	15	80										
	2013	Female	25	16	2	10	53	2013	Female	36	8	1	13	58	2013	Female	25	16	2	10	53	2013	Female	25	16	2	10	53										
		Male	50	13	2	13	78		Male	65	11	4	10	90		Male	50	13	2	13	78		Male	50	13	2	13	78										

# 2015 MEMBERSHIP STRUCTURE

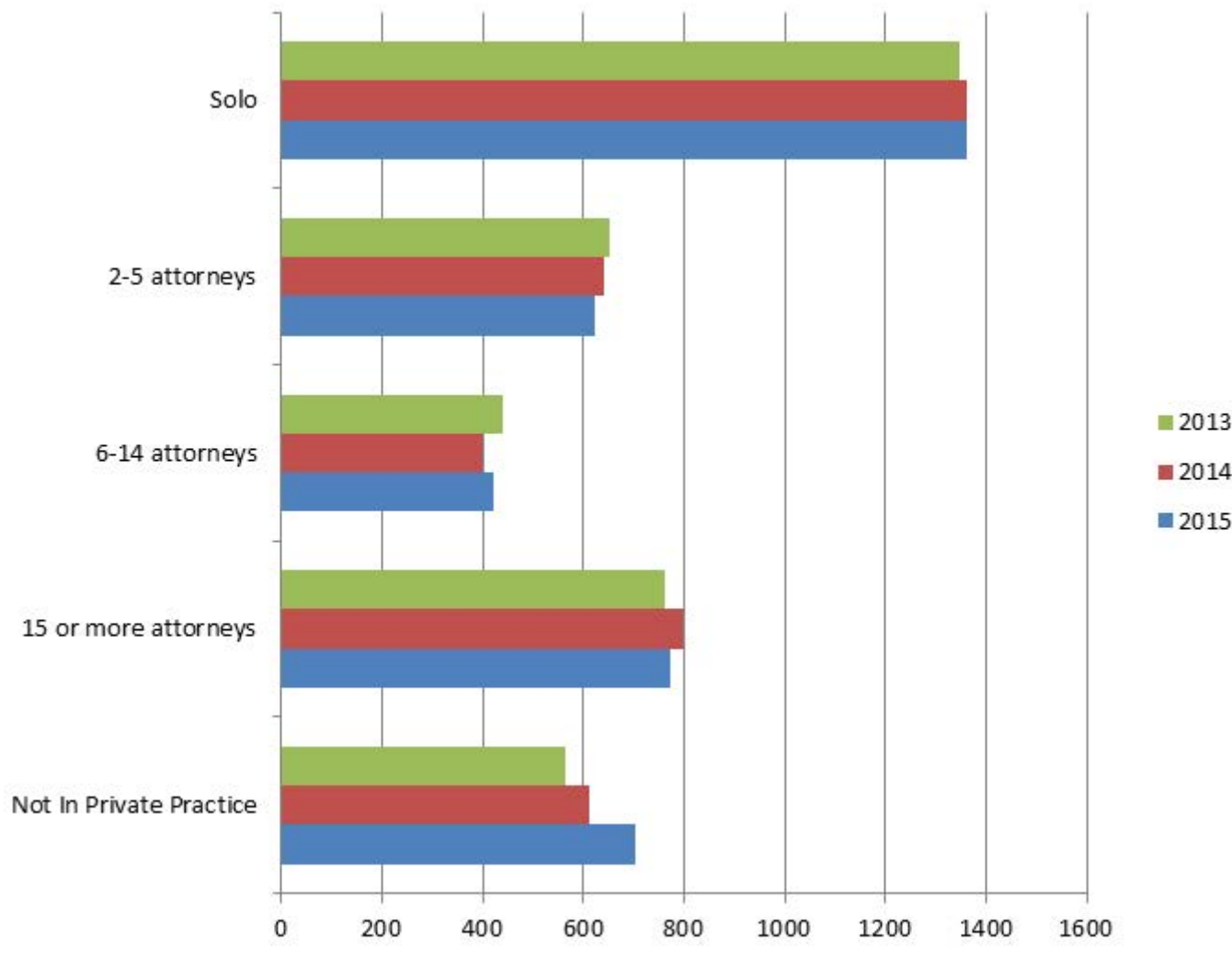

|

# 2015 ETHNICITY SUMMARY

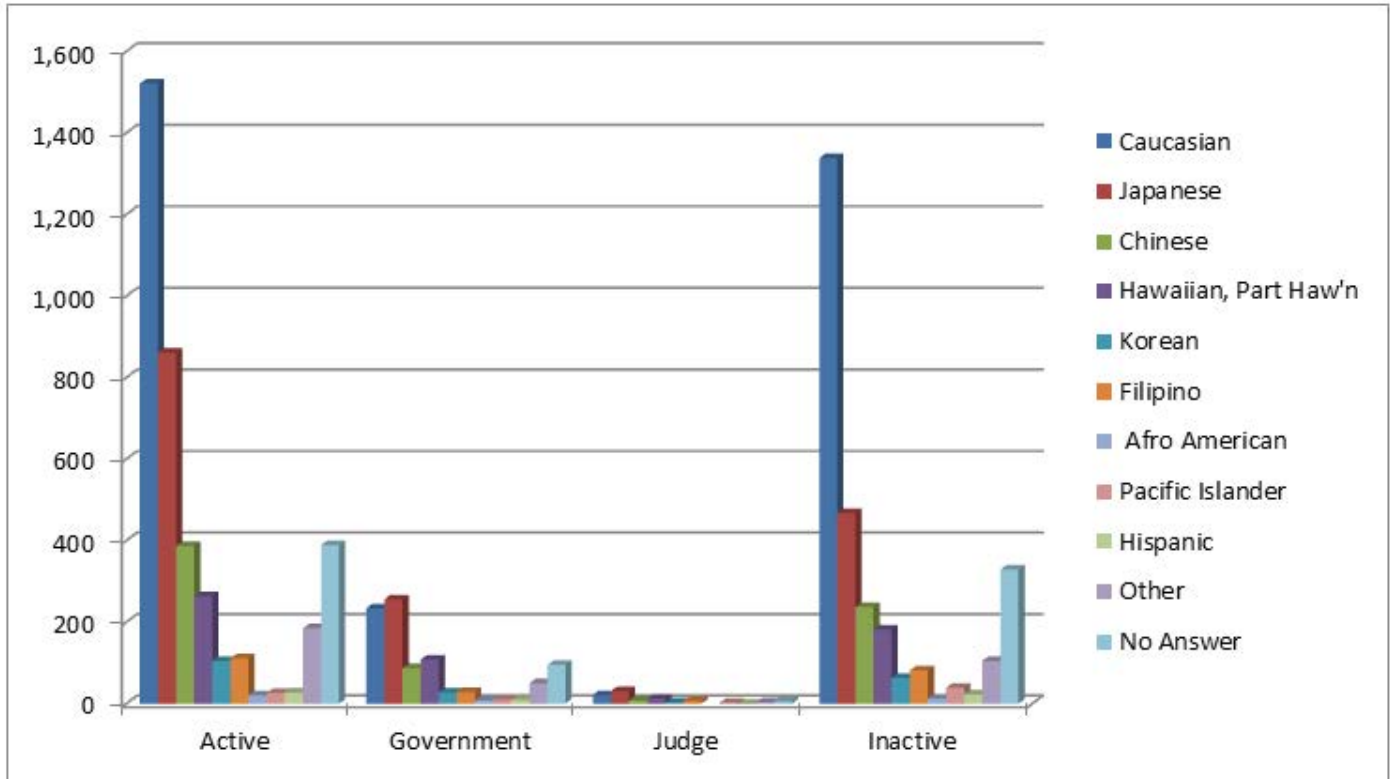

	Caucasian		Japanese		Chinese		Hawaiian, Part Haw'n		Korean		Filipino		Afro American		Pacific Islander		Hispanic		Other		No Answer		Total		Total
	F	M	F	M	F	M	F	M	F	M	F	M	F	M	F	M	F	M	F	M	F	M	F	M	Members
<b>Active</b>	549	1,005	414	516	170	219	111	126	33	80	35	62	9	6	5	16	9	14	63	103	115	176	1,513	2,323	<b>3,836</b>
<b>Government</b>	97	139	137	119	44	43	72	35	20	8	11	18	2	6	5	5	4	6	29	21	42	44	463	444	<b>907</b>
<b>Judge</b>	7	14	16	15	3	4	4	8	1	2	1	6	0	0	0	2	0	0	1	2	0	5	33	58	<b>91</b>
<b>Inactive</b>	512	785	229	227	130	104	109	71	38	23	48	34	6	7	21	17	16	7	57	46	158	162	1,324	1,483	<b>2,807</b>
<b>Total</b>	<b>1,165</b>	<b>1,943</b>	<b>796</b>	<b>877</b>	<b>347</b>	<b>370</b>	<b>296</b>	<b>240</b>	<b>92</b>	<b>113</b>	<b>95</b>	<b>120</b>	<b>17</b>	<b>19</b>	<b>31</b>	<b>40</b>	<b>29</b>	<b>27</b>	<b>150</b>	<b>172</b>	<b>315</b>	<b>387</b>	<b>3,333</b>	<b>4,308</b>	<b>7,641</b>

# 2015 INSURANCE INFORMATION

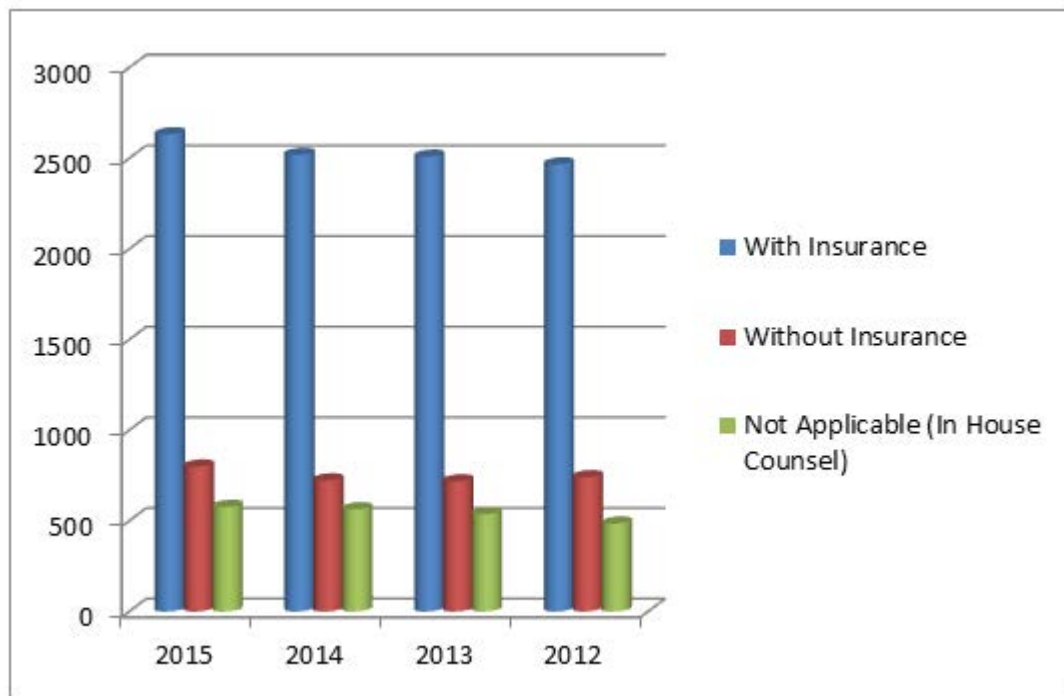

	<b>With Insurance</b>	<b>Without Insurance</b>	<b>Not Applicable (In House Counsel)</b>
2015	2632	800	577
2014	2519	723	564
2013	2,509	718	537
2012	2,466	741	485

\*Data reflects the information gathered for the calendar year reflected.

# 2015 PRO BONO HOURS

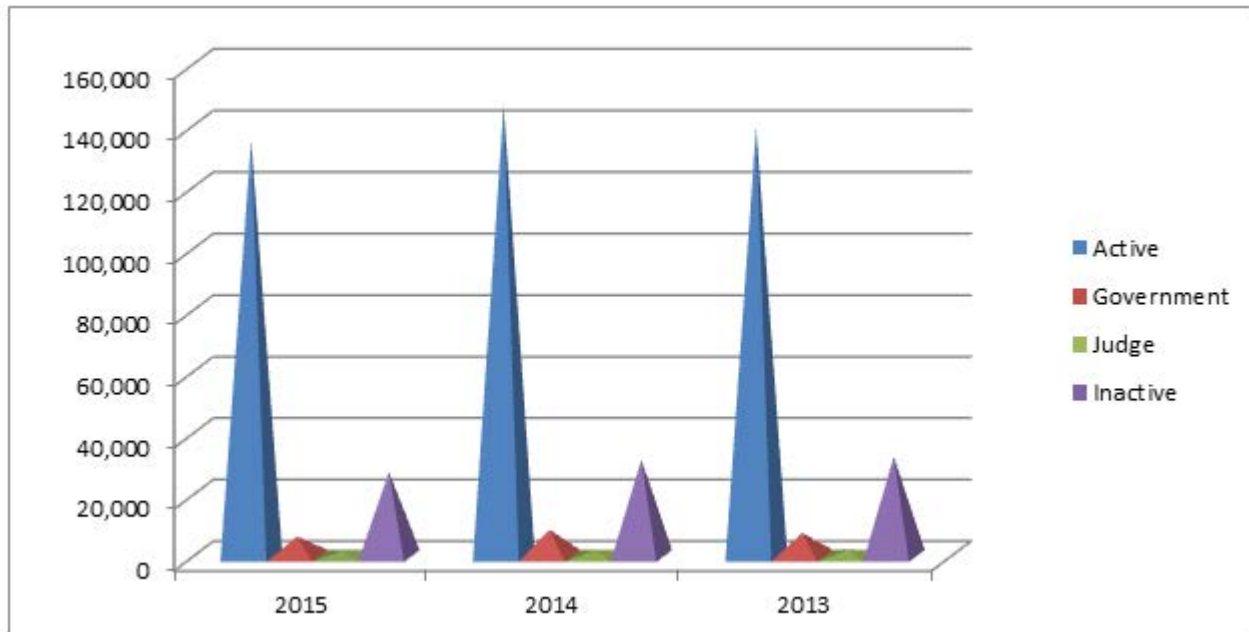

	Status	Total # of Members	# of Members Providing Pro Bono		*2012 Pro Bono Hours Reported	Average
2013	Government	881	215	24%	7,524	35.00
	Judges	92	40	43%	2,144	53.60
	Active	3,764	2,336	62%	139,471	59.71
	Inactive	2,760	509	18%	32,352	63.56
	<b>Total</b>	<b>7,497</b>	<b>3,100</b>	<b>41%</b>	<b>181,491</b>	<b>58.55</b>

	Status	Total # of Members	# of Members Providing Pro Bono		*2013 Pro Bono Hours Reported	Average
2014	Government	914	242	26%	8,643	35.71
	Judges	93	43	46%	2,101	48.86
	Active	3,806	2,370	62%	146,420	61.78
	Inactive	2,847	525	18%	31,299	59.62
	<b>Total</b>	<b>7,660</b>	<b>3,180</b>	<b>42%</b>	<b>188,463</b>	<b>59.27</b>

	Status	Total # of Members	# of Members Providing Pro Bono		*2014 Pro Bono Hours Reported	Average
2015	Government	907	241	27%	6,341	26.31
	Judges	91	43	47%	1,845	42.90
	Active	3,836	2,342	61%	135,107	57.69
	Inactive	2,807	465	17%	27,282	58.67
	<b>Total</b>	<b>7,641</b>	<b>3,091</b>	<b>40%</b>	<b>170,575</b>	<b>55.18</b>

\*Data reflects information gathered for the calendar year reflected.

# 2015 PRO BONO FINANCIAL CONTRIBUTION

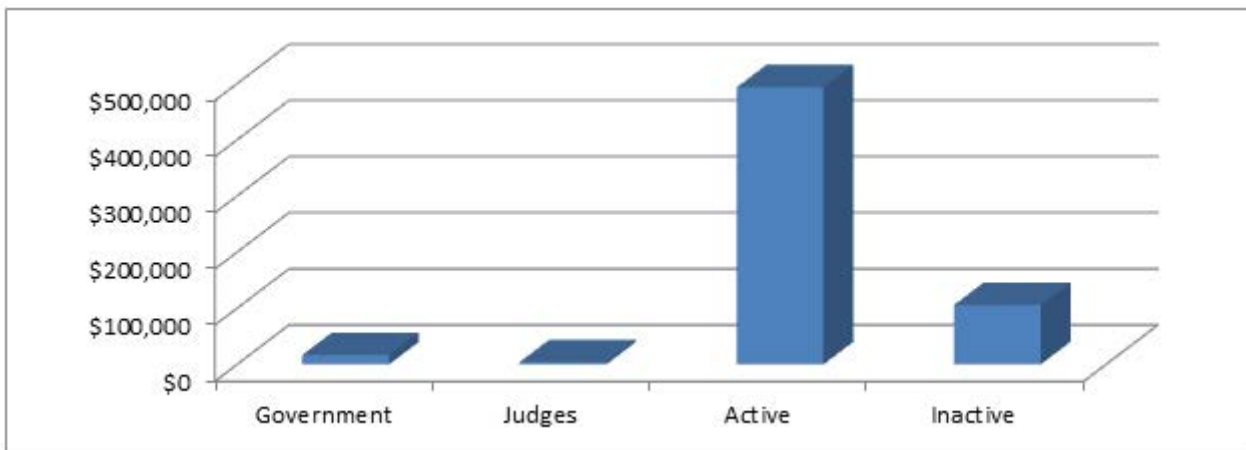

Status	*2015 Pro Bono Financial Contribution
Government	\$16,689
Judges	\$3,848
Active	\$493,337
Inactive	\$105,630
<b>Total</b>	<b>619,504</b>

\*Data reflects the prior information gathered for the calendar year reflected.

**LRIS**  
LAWYER REFERRAL & INFORMATION SERVICE

[WWW.HAWAII.LAWYERREFERRAL.COM](http://WWW.HAWAII.LAWYERREFERRAL.COM)



**HSBA** | **CLE**  
Hawaii State Bar Association | Continuing Legal Education

**HSBA** *YOUNG LAWYERS  
DIVISION*  
Hawaii State Bar Association

**HSBA** *SENIOR COUNSEL  
DIVISION*  
Hawaii State Bar Association

For additional membership information,  
please contact the HSBA at (808) 537-1868  
or visit us at [www.hsba.org](http://www.hsba.org).

Mahalo.

